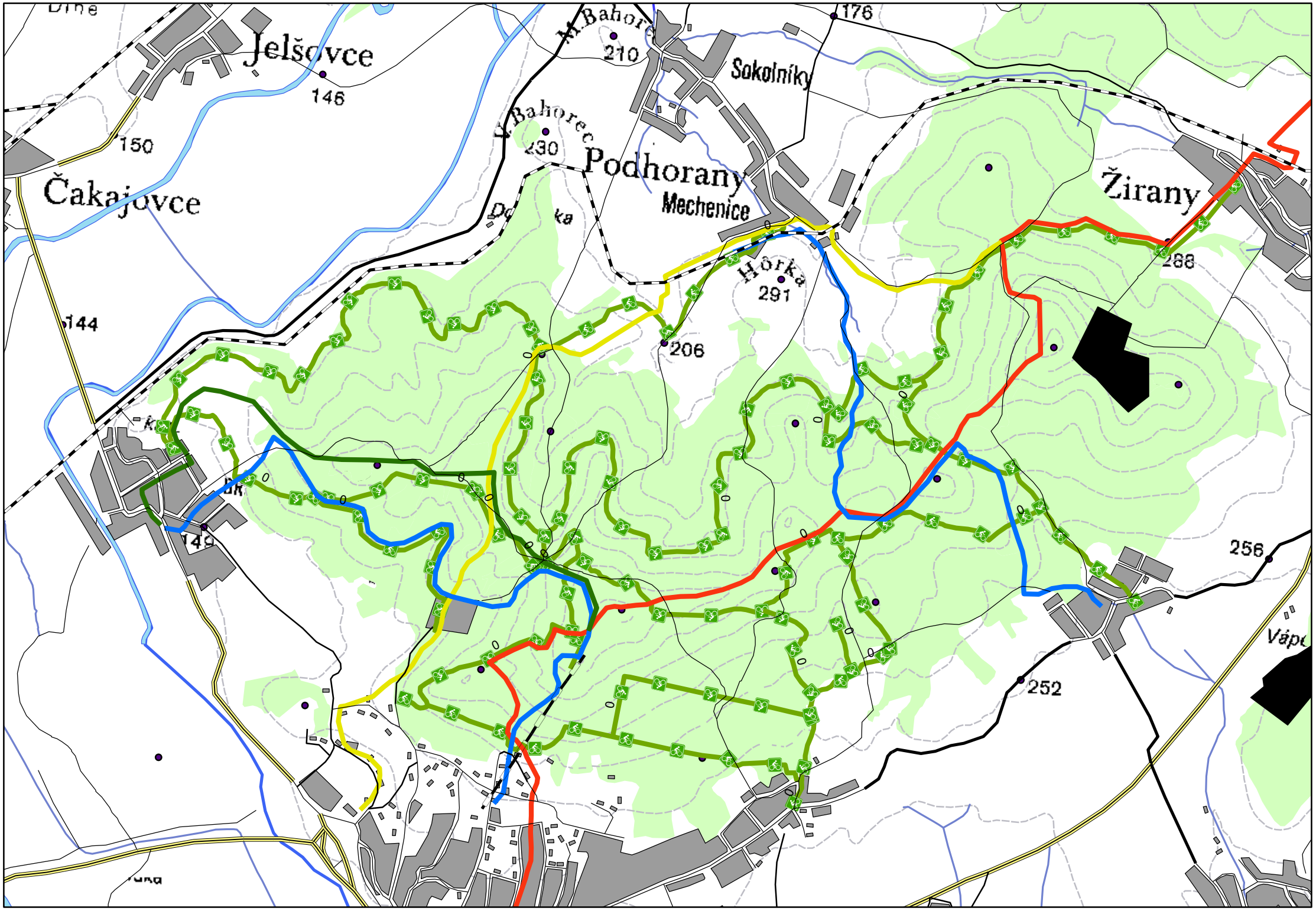

1 centimeter = 350 meters